

ELEVATION

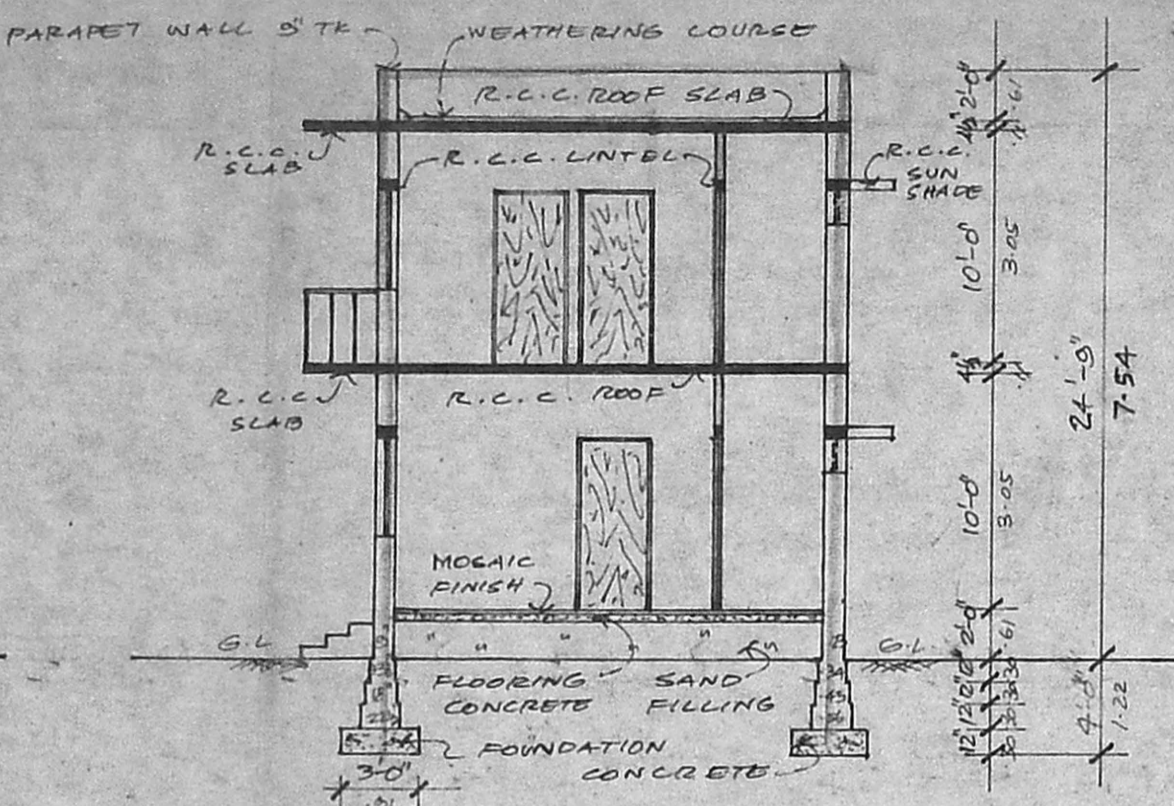

SECTION ON - "AB"

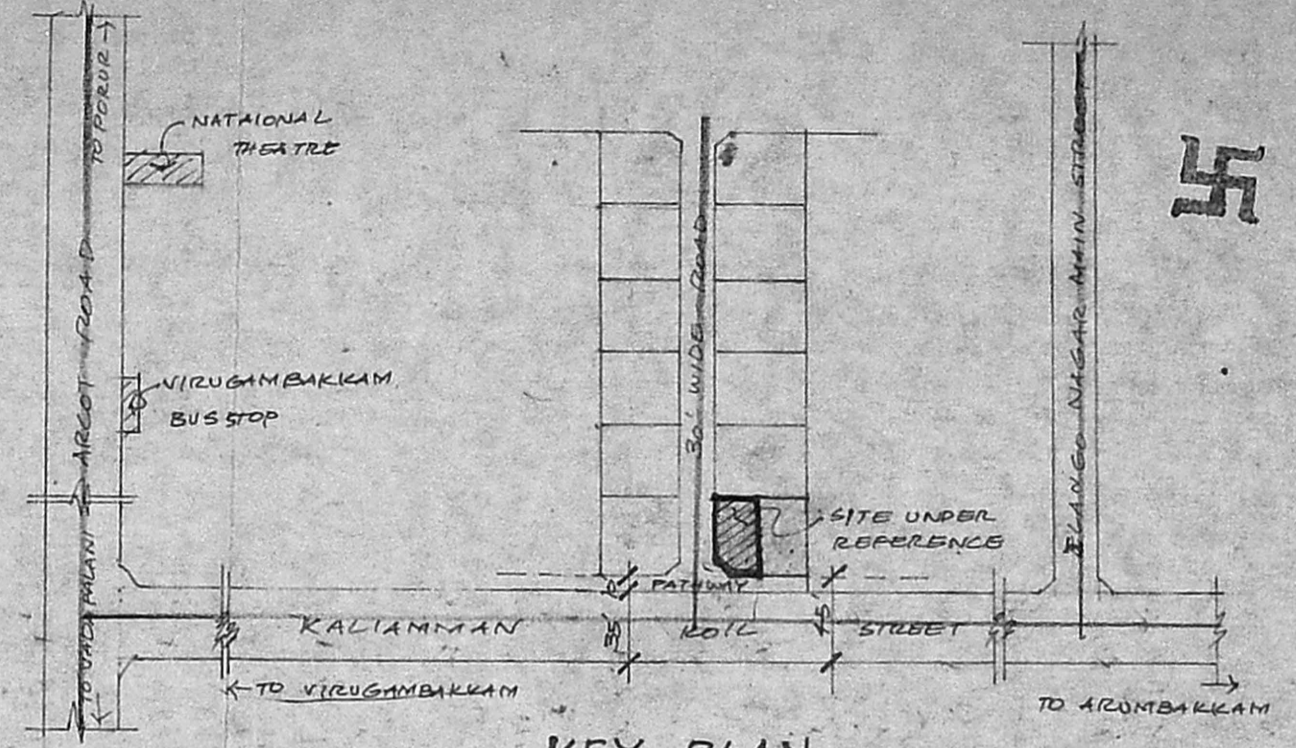

KEY PLAN

(N.T.S)

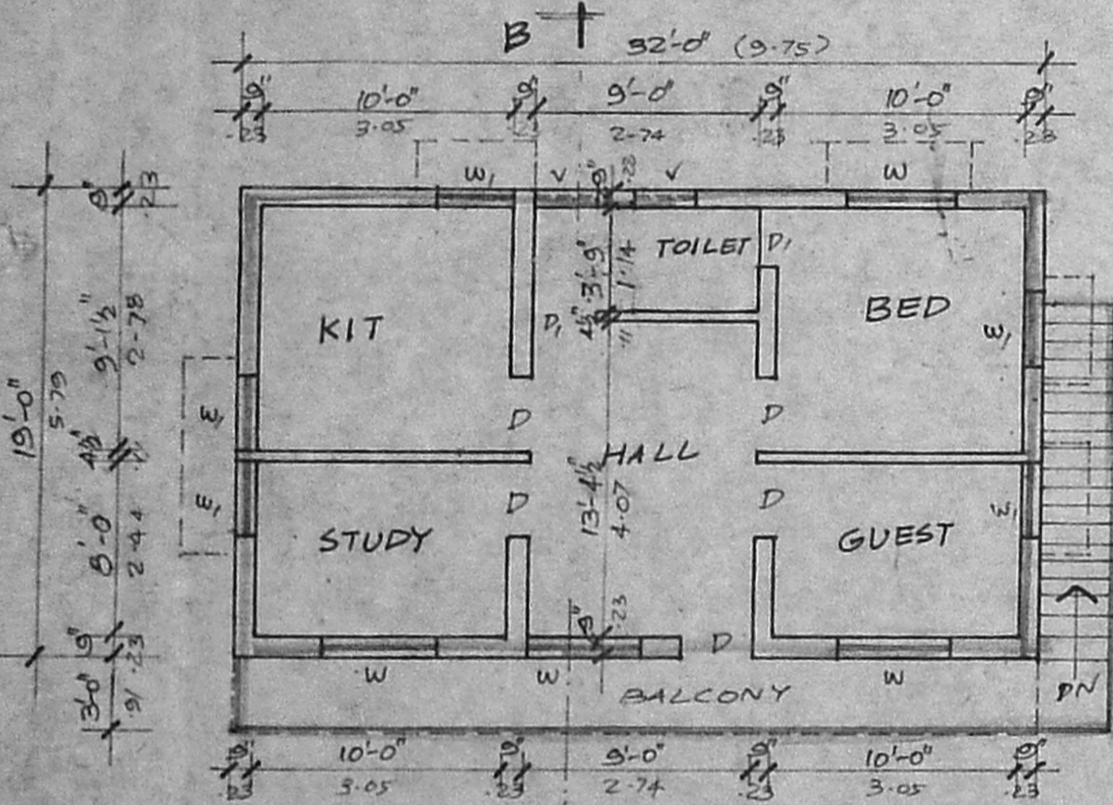

FIRST FLOOR PLAN

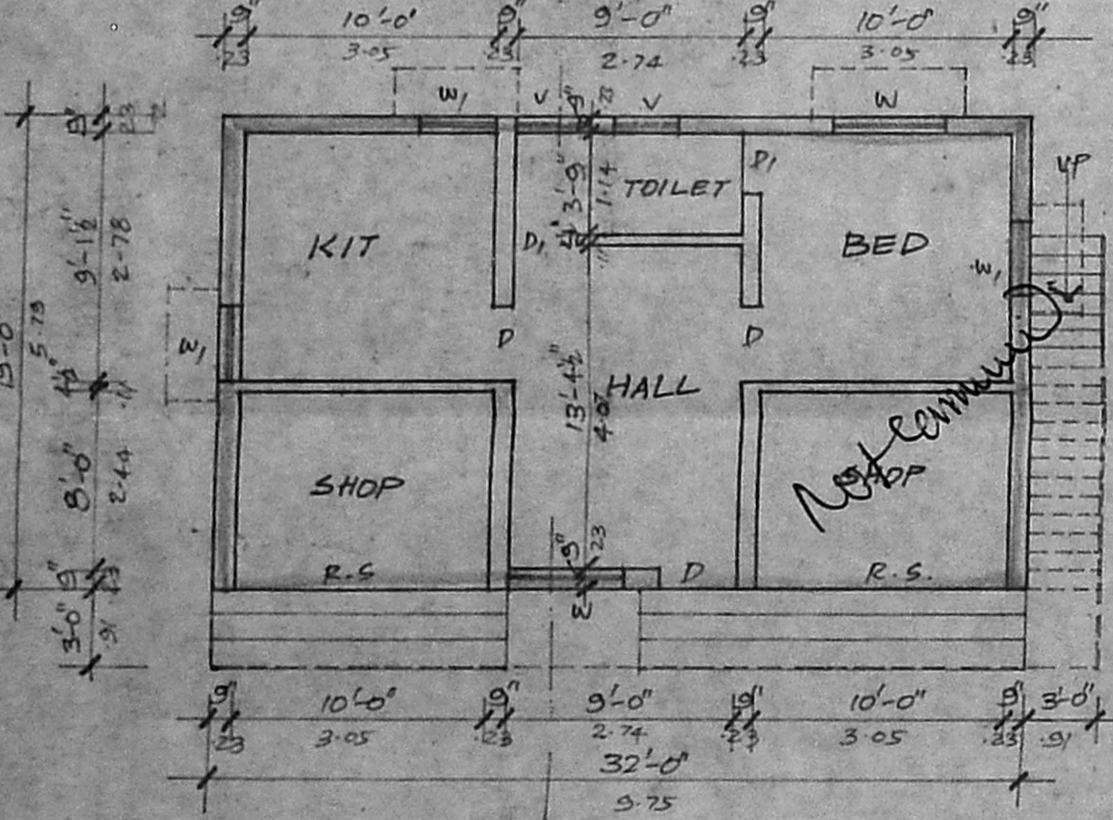

GROUND FLOOR PLAN

Planning Permit No. A/23468/27/1/93  
**APPROVED**  
 SUBJECT TO THE CONDITIONS IN THIS OFFICE LETTER.  
 No. A/129050/92 dated 13/93  
 FOR MEMBER SECRETARY  
 MADRAS METROPOLITAN  
 DEVELOPMENT AUTHORITY  
 MADRAS - 600 008  
 P. RAGHAVAN  
 PLOT

Inspected on 21/1/93

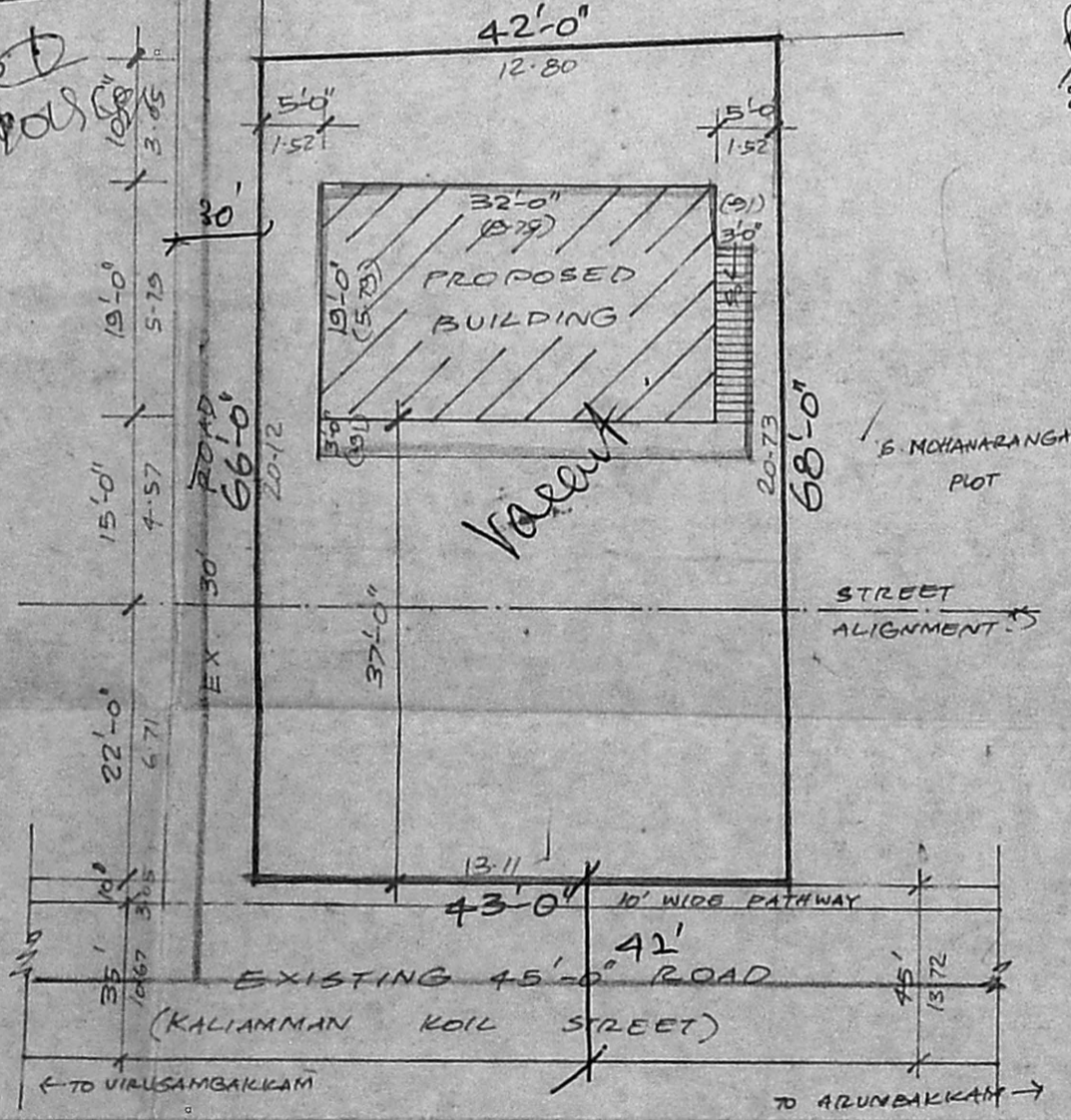

SITE PLAN

GF = 19' x 32' = 608.88 sq m or 56.500  
 FF = 32' x 22' = 704.88 sq m or 65.422  
 PSI = 121.92 / 264.63 = 0.46, coverage = 65.42 / 264.63 = 24.72%  
 SCALE: 1" = 16'-0"

PLAN SHOWING THE PROPOSED BUILDING  
 IN S.N. 121/2, 121/3 AND 122/2 PARTS OF  
 VIRUGAMBAKKAM VILLAGE, GUINDY-MAMBALAM  
 TALUK, MADRAS DISTRICT. (KALIAMMAN KOIL STREET).  
 (CORPORATION OF MADRAS).

SCRUTINY PLAN

A/129050/92

8/1/93

JOINARY DETAILS:-

- D - DOOR - 3'-0" x 7'-0" (0.91 x 2.13)
- D<sub>1</sub> - DOOR - 2'-6" x 7'-0" (0.76 x 2.13)
- W - WINDOW - 4'-6" x 4'-0" (1.35 x 1.22)
- W<sub>1</sub> - WINDOW - 3'-0" x 4'-0" (0.91 x 1.22)
- V - VENTILATOR - 2'-6" x 1'-6" (0.76 x 0.46)
- R.S - ROLLIN SHUTTER - 10'-0" x 7'-0" (3.05 x 2.13)

AREA DETAILS:-	SQ. FT	SQ. M
PLOT AREA:	2847.50	264.50
BUILT UP AREA: G.F.	608.00	56.48
FF	704.00	65.40
TOTAL	1312.00	121.88
COVERAGE: 21.4% F.S.I: 0.46		

REFERENCE:

- PROPOSED.
- ROAD.
- SITE BOUNDARY

M. R. DEENA KUMAR, D.C.E.,  
 Consulting Civil Engineer & Contractor,  
 Madras Corporation Licensed Surveyor,  
 LICENCE NO. 139  
 12, SIXTH MAIN ROAD,  
 JAWAHAR NAGAR, AGARAM  
 MADRAS-600082

OWNER